

# *Nancy's Needle 1850-1880*

*Betsy Chutchian*

## *Love is the thread that binds us.*

Nancy Catherine Lunsford Haggard (1839-1921) was my great-great-great aunt. She was the middle sister to Lizzie and Susanna, and while she was born in Kentucky, she moved to Texas in 1857. Thanks to the journals kept by Great-great-great grandmother Lizzie Mathews Carpenter, Kate, as Lizzie called her, shared the same talent and affinity for sewing and quilt-making as her sisters.

Nannie Kate, as referred to by family, married one of my great-great-great-grandfather's best friends, Clint Haggard. Together they would have nine children. Their home was a busy one, with so many to clothe and keep warm. Just like her sisters, she sewed their garments and made crib and bed size quilts.

Lizzie's journals record a love of the sisters and their mother, gathering together for 'quiltings'. Entries include helping each other with garments and quilts. Clothing is mentioned in detail, but sadly few names of quilts were included. My imagination races still, wondering which blocks they pieced, the quilts they made and the designs they quilted.

## *Details*

**1 Book**  
**4 Patterns**  
**March Delivery**



31602 12 \*

31603 11

31606 21

31606 11 \*

31600 22

31607 11

31606 13

31604 11

31602 14

31606 19

31605 19

31607 12

31601 15 \*

31607 15

31602 18

31600 12 \*

31601 20 \*

31606 15

31600 17 \*

31601 16

31605 15 \*

31606 16 \*



# *Nancy's Needle 1850-1880*

*Love is the thread that binds us.*

*Betsy Chutchian*

31607 20 \*

31604 13

31607 17 \*

31607 16 \*

31603 19 \*

31601 14 \*

31605 18 \*

31606 18

31606 14

31607 18

31604 16 \*

31607 14 \*

31600 20 \*

31603 20 \*

31605 17

31601 21 \*

31606 24

31606 20 \*

**MARCH DELIVERY 28**



*Nancy's Needle 1850-1880*  
*Betsy Chutchian*



**Classic and Heirloom Book Patterns**

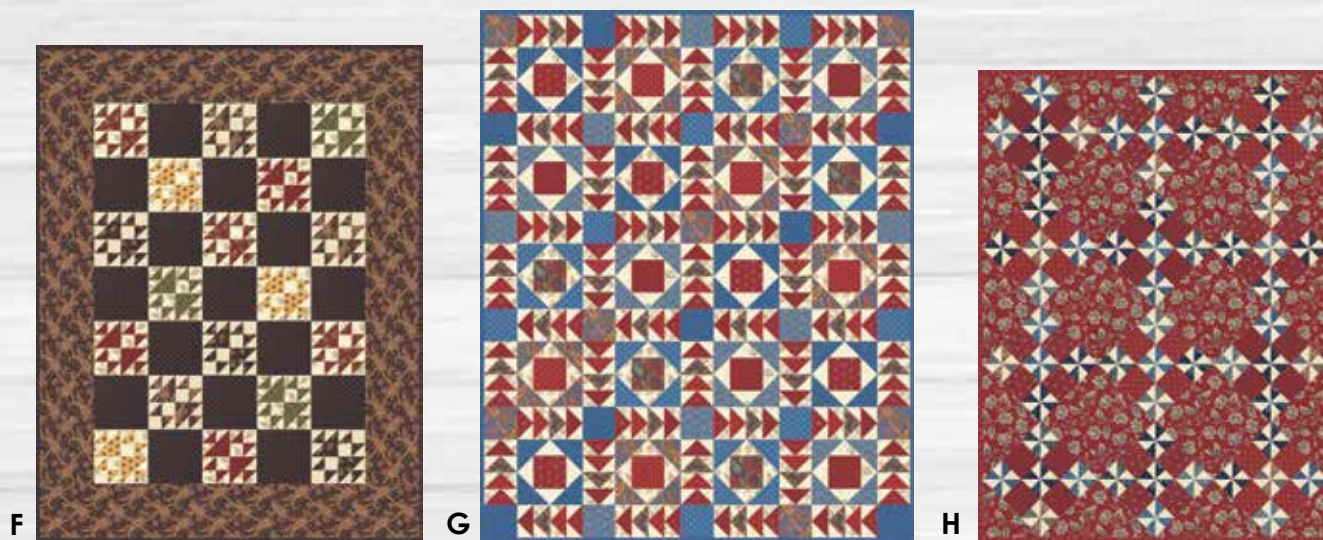

**A** BCD 1104 - A Quilt for the Babe 30" x 30"; **B** BCD 1102 - Good Neighbors 44" x 58" PP Friendly; **C** BCD 1103 - Travelers Welcome 30" x 35"; **D** BCD 1101 - Pins and Needles 36" x 36" HB Friendly; **E** BCD 1101 - Pins and Needles 16 Patch Bonus Quilt 24" x 28"; **F** ISE 911 - School Daze 56" x 72"; **G** ISE 911 - Chasing Geese 52" x 64"; **H** ISE 911 - Country Fair 38" x 51".

31600

Asst.  
15

Asst.  
10

Low Cal  
10

AB

F8

HB

JR

LC

MC

PP

MARCH DELIVERY

•40 Prints

•100% Premium Cotton

